



Request for Floodplain Analysis and Regulatory Assessment

(No Fee Is Required For This Assessment)

This is Not an Application for a Permit

Individual citizens should use this form for floodplain information requests such as:

- Flood Insurance determinations required by a mortgage lender
- Permit requirements for construction of a proposed structure or obstruction in a floodway (examples: fence, building, fill, excavation, pond, bridge, culvert, bank protection)
- Requirements for construction of a house or placement of a manufactured home

1. Type of request (Check All That Apply):

- Flood Insurance Determination
- 100-Year Flood Elevation Determination (Base Flood Elevation Determination)
- Information for a LOMA (Letter of Map Amendment)/LOMR (Letter of Map Revision)
- Floodway Determination
- Residential Structure Existing Replacement Proposed
- Non-Residential Structure Existing Proposed, describe _____
- Addition to a Building Residential Non-Residential
- Bridge or Culvert New Replacement Rehabilitation
- Other, describe _____

Floodplain assessments require accurate site location information that you must provide with your request. Failure to submit complete information may result in a lengthy delay.

2. Site Location: Section _____, Township _____ N / S, Range _____ E / W; Grant No. _____

Site Address _____, City _____

County _____, Nearest Stream / Water Body _____

3. Site Map / Description:

The following location or map information must be submitted in order to process your request. Additional information may be requested.

- For all flood insurance determinations, use map type 3a (where applicable) and 3b. See examples on page 2.
- For sites in urban areas use map type 3a, 3b, or 3d. See examples on page 2.
- For sites in rural areas use map type 3b, 3c, or 3d. See examples on page 2.

4. Contact Person: Name _____

Address _____, City _____, State _____, Zip _____

Telephone () _____, Fax () _____, Email _____

Signature _____, Date _____

Send completed form and supporting information to:

Indiana Department of Natural Resources
 Division of Water
 Attention: Technical Services Section
 402 West Washington St., Room W264
 Indianapolis, IN 46204-2641



Processing may require 4 to 6 weeks.

Contact a Division of Water Technical Services Representative if you need help completing this form.

Phone: (317) 232-4160 Toll Free: (877) 928-3755 Fax: (317) 233-4579
 Email: water_inquiry@dnr.state.in.us

Agency Use Only

FARA No. _____
 CSC Initial _____

Date Stamp

Request for Floodplain Analysis and Regulatory Assessment Site Map/Description Instructions and General Guidelines

Before the Division of Water can evaluate your request, an accurate site location map must be submitted. Examples of acceptable maps are shown below. All maps must include a scale and a north arrow.

3a) Subdivision Plat with Lot # marked

This information may be obtained from the County Recorder's Office

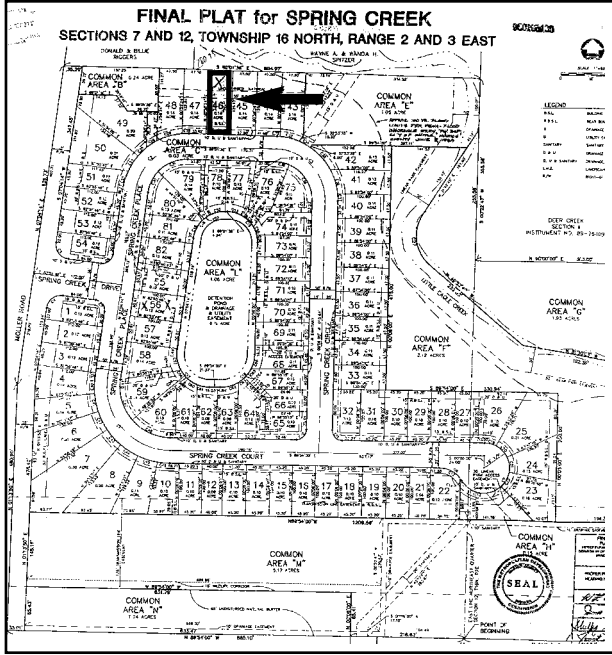

3b) Surveyor Location Report (to mortgage line through survey) and Legal Description

This information may be filed with documents received at the mortgage closing

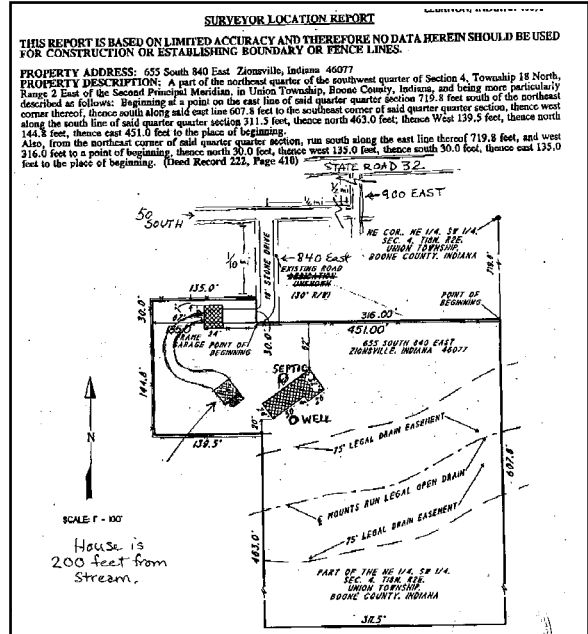

3c) A copy of the Property Survey

This information may be obtained from the County Recorder's Office

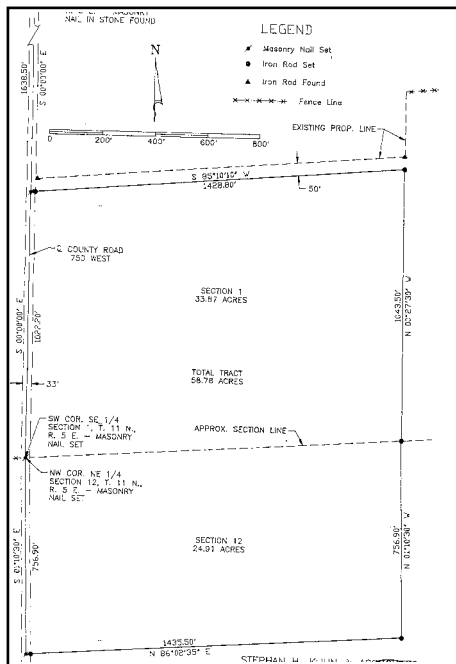

3d) A copy of the USGS topographical survey map with site location marked

This information may be obtained from DNR Map Sales Office Phone: (317) 232-4180

